i Policisë

Skema 1

Miratohet
Ministri i Brendshëm
Lulzim BASHA

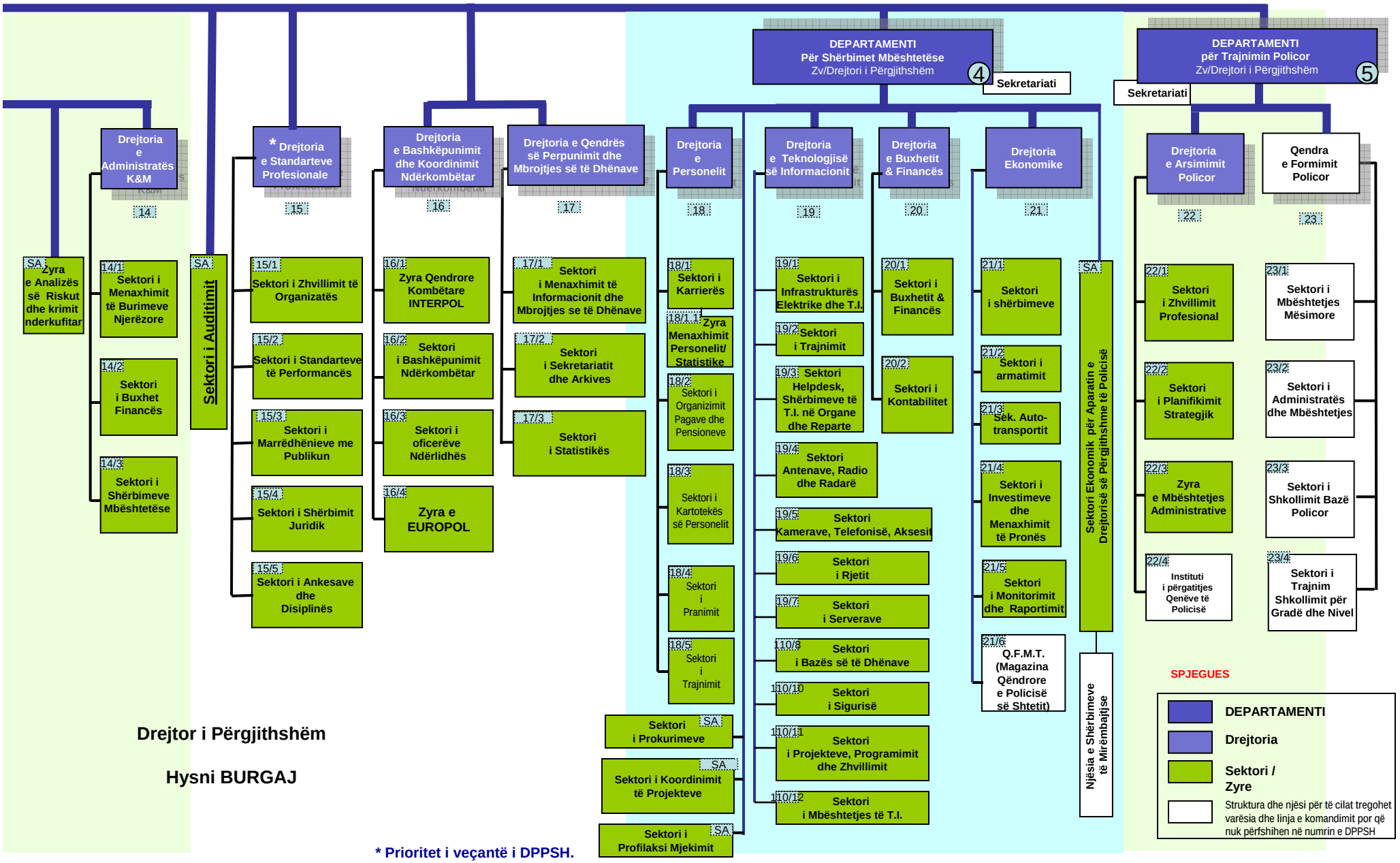

Drejtor i Përgjithshëm

Hysni BURGAJ

*** Prioritet i veçantë i DPPSH.**